

CARRS NEW

Lot 51	SAS CHRISTIAN	15-238	60x95
Lot 2	G&F SWEENEY	225-32	30.75' x 72.11'
Lot 2	P. DIAMOND	411-182	23.02' x 64.44'
Lot 67	E. SPONHARTL	355-81	50' x 50'
Lot 68	"	"	"

ORIGINAL

SW PT. LOT 11	E. ROBAK	186-634	6' x 20'
PT. 11	F. CARPENTER	103-710	18' x 100'
SPT. 12	F. CARPENTER	200-489	12' x 43'
LOT 2438 E.P. JIM WILSON	"	107-680	41x100

LAND

#8-A	E. LEE	447-62	0.005 AC
------	--------	--------	----------

***20 - FRIEND CHURCH PARSONAGE L#2-485 0.13AC**

***22 - ST. PAUL AFRICAN 93-731 35x71**

***25 - " " 37.5 x 100**

***27 - C. WEST 372-833 0.07 AC**

***7 ROAD VENUEY 141-69 0.11 AC**

CARRS FIRST

101	LAP MIRO	4-167	25x75
NE. PT. 10	LAP MIRO	4-167	24x75
100	"	"	27x44 1/2
Lot 97	SAN PUGH	361-318	13x75
Lot 95	"	"	"
Lot 115	E. STILL	371-701	50x43

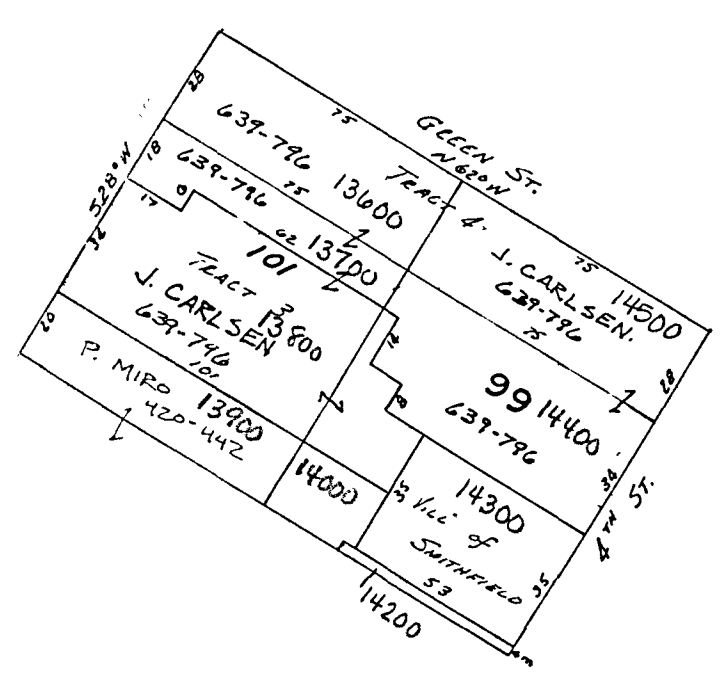

"SKETCH A"
Scale: 1" = 50'

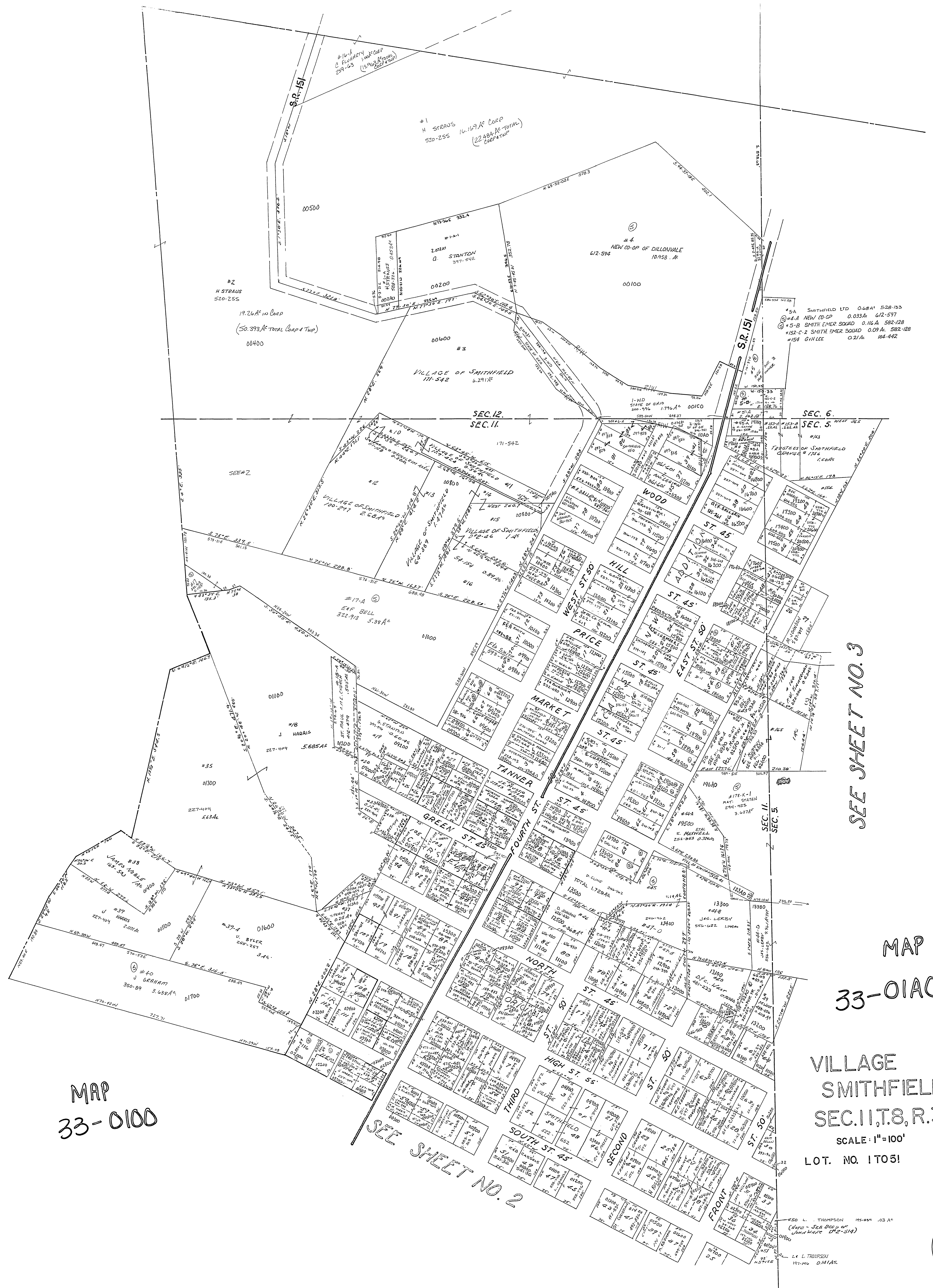

SEE SHEET NO. 3

MAP
33-0100

SEE SHEET NO. 2

MAP
33-01A0

VILLAGE OF
SMITHFIELD
SEC. 11, T. 8, R. 3.

SCALE: 1" = 100'
LOT NO. 17051